

**PART-TIME CLASS INFORMATION 2026-2027**





**Additional Dance Classes**

We also run a range of optional dance classes for students who wish to add to their Musical Theatre training. These classes include **Ballet, Modern, Tap, Acrobatics** and **Jazz**; through these classes, students can take Dance and Acro exams with the ISTD or Acrobatic Arts examining boards.

**Mini Ballet & Tap** (Ages 3-6) is a fun and engaging class following the ISTD Pre-Primary Ballet and Tap syllabus, designed to develop coordination, musicality, imagination, confidence, and core dance skills in a supportive early-years environment.

**ISTD Ballet Grades** (Ages 6+) follow the ISTD ballet syllabus, developing classical ballet technique, vocabulary, posture, strength, and artistry in a supportive environment while progressing through the graded syllabus.

**Modern** (Ages 6+) follows the ISTD syllabus, with students working towards graded and class examinations while developing jazz-based technique, strength, flexibility, musicality, and performance skills in an energetic and progressive training environment

**Tap** (Ages 6+) follows the ISTD syllabus, with students developing rhythm, timing, coordination, musicality, and tap technique in an energetic and supportive environment while working towards graded examinations.”.

**Acrobatics** (Ages 6+) follows the Acrobatic Arts syllabus, combining dance with floor-based acrobatic skills while focusing on safe and progressive training in flexibility, strength, balance, limbering and tumbling.

**Jazz** (Ages 11+) is a high-energy class focused on developing dance technique, including kicks, turns, leaps, flexibility, strength, stamina, and performance quality in a supportive non-exam environment suitable for all experience levels.

MONDAY	Class	Teacher
5.15pm-6.00pm	Grade 4 <b>Modern</b>	Jodie
5.15pm-6.00pm	Grade 4/Grade 5 <b>Tap</b>	Daniel
6.00pm-6.45pm	Grade 4 <b>Ballet</b>	Jodie
6.45pm-7.30pm	Grade 5 <b>Modern</b>	Jodie
7.30pm-8.30pm	Grade 5 <b>Ballet</b> (including Pointe)	Jodie
8.30pm-9.15pm	Grade 6 <b>Modern</b>	Jodie

TUESDAY	Class	Teacher
5.00pm-5.45pm	Intermediate <b>Tap</b> (Tuesday option)	Daniel
5.00pm-6.00pm	Advanced 1 <b>Modern</b>	Jodie
6.15pm-7.15pm	Grade 6 <b>Ballet</b> (including Pointe)	Jodie
7.30pm-8.30pm	Intermediate <b>Modern</b>	Jodie
8.30pm-9.30pm	Intermediate <b>Ballet</b> (including Pointe)	Jodie

WEDNESDAY	Class	Teacher
5.00pm-5.45pm	Intermediate <b>Tap</b> (Wednesday option)	Daniel
5.00pm-5.45pm	Senior <b>Acrobatics</b> (for London Company students) <i>No previous Acro experience necessary. <b>NEW to Wednesdays</b></i>	Jodie
5.45pm-6.15pm	Senior <b>Tap</b> (Company Beginners) <b>NEW</b>	Daniel
6.15pm-7.00pm	Senior <b>Jazz</b> (for London Company students) <b>NEW to Wednesdays</b>	Jodie
7.00pm-9.30pm	<b>London Musical Theatre Company</b>	Sharpe Team

SATURDAY	Class	Teacher
9.00am-9.45am	<b>Act 1 Musical Theatre</b>	Sharpe Team
9.45am-10.30am	<b>Mini Ballet &amp; Tap</b> (for Act 1 children)	Jodie
10.00am-12.00pm	<b>Act 2 and Act 3 Musical Theatre</b>	Sharpe Team
12.00pm-12.30pm	Grade 2 <b>Modern</b>	Jodie
12.30pm-1.00pm	Junior <b>Ballet</b> (for Act 2 and Act 3 students) <b>NEW</b>	Jodie
1.00pm-1.30pm	Grade 3 <b>Modern</b>	Jodie
1.30pm-2.00pm	Junior <b>Acrobatics</b> (for Act 2 and Act 3 students)	Daniel
2.00pm-4.00pm	<b>Act 2 and Act 3 Musical Theatre</b>	Sharpe Team
4.15pm-4.45pm	Junior <b>Tap</b> (for Act 2 and Act 3 students)	Daniel

**Supervised breaks** are provided between classes for **Ballet, Modern, Tap** and **Junior Acro** students

*Ballet, Modern and Tap classes follow the ISTD syllabus. Acrobatics classes follow the Acrobatic Arts syllabus.*

## Dates for your Diary

Please make a note of these dates.

Performances are compulsory for all Musical Theatre students.

**November 28th – Act 1 Open Class for Parents**

Act 1 and Mini Ballet & Tap children only.

**February 15th – 17th – Musical** (to be announced)

ALL Act 2, Act 3 and Company students will take part.

**Rehearsals:**

**Monday 15th February 2026.**

**Performances:**

**Tuesday 16th/Wednesday 17th February 2026.**

**Students should be available on these days.**

We will have **two performance teams**, each participating in the **rehearsal day** and **one 2-show performance day**.

Some Company Principals may be required for all rehearsals and performances.

**June/July 29th June/30th June/1st July** (evenings, TBC)

– **Gala Rehearsals**

**3rd – Act 1 / Mini Dance Showcase**

Act 1 and Mini Ballet & Tap children only.

**3rd – Gala Performances** (2 shows)

ALL Act 2, Act 3 and Company students will take part.

**Exams** are normally scheduled just after the end of each term.

Some exams may take place during term time.

## AUTUMN TERM 2026

Mon	Tues	Weds	Thur	Fri	Sat	Sun
7th Sept	8th Sept	9th Sept	10th Sept	11th Sept	12th Sept	13th Sept
14th Sept	15th Sept	16th Sept	17th Sept	18th Sept	19th Sept	20th Sept
21st Sept	22nd Sept	23rd Sept	24th Sept	25th Sept	26th Sept	27th Sept
28th Sept	29th Sept	30th Sept	1st Oct	2nd Oct	3rd Oct	4th Oct
5th Oct	6th Oct	7th Oct	8th Oct	9th Oct	10th Oct	11th Oct
12th Oct	13th Oct	14th Oct	15th Oct	16th Oct	17th Oct	18th Oct
19th Oct	20th Oct	21st Oct	22nd Oct	23rd Oct	24th Oct	25th Oct
26th Oct	27th Oct	28th Oct	29th Oct	30th Oct	31st Oct	1st Nov
2nd Nov	3rd Nov	4th Nov	5th Nov	6th Nov	7th Nov	8th Nov
9th Nov	10th Nov	11th Nov	12th Nov	13th Nov	14th Nov	15th Nov
16th Nov	17th Nov	18th Nov	19th Nov	20th Nov	21st Nov	22nd Nov
23rd Nov	24th Nov	25th Nov	26th Nov	27th Nov	28th Nov	29th Nov
30th Nov	1st Dec	2nd Dec	3rd Dec	4th Dec	5th Dec	6th Dec

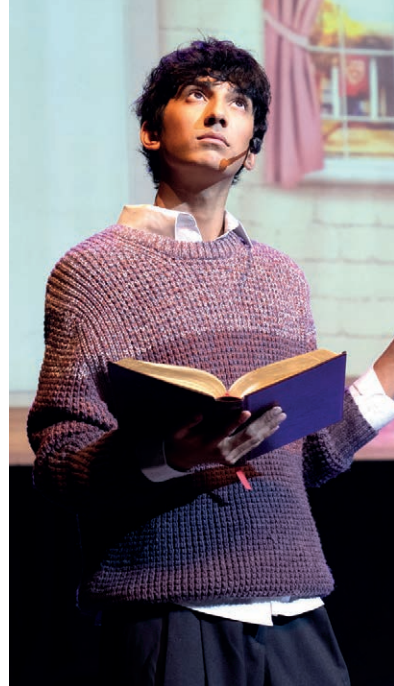

## Autumn Term Dates

**12th September to 2nd December 2026**

**Half-term:** (no classes)

**19th to 31st October 2026**



## TERM DATES 2026-2027

### SPRING TERM 2027

Mon	Tues	Weds	Thur	Fri	Sat	Sun
4th Jan	5th Jan	6th Jan	7th Jan	8th Jan	9th Jan	10th Jan
11th Jan	12th Jan	13th Jan	14th Jan	15th Jan	16th Jan	17th Jan
18th Jan	19th Jan	20th Jan	21st Jan	22nd Jan	23rd Jan	24th Jan
25th Jan	26th Jan	27th Jan	28th Jan	29th Jan	30th Jan	31st Jan
1st Feb	2nd Feb	3rd Feb	4th Feb	5th Feb	6th Feb	7th Feb
8th Feb	9th Feb	10th Feb	11th Feb	12th Feb	13th Feb	14th Feb
15th–17th Feb – <b>SHOW WEEK</b>			18th Feb	19th Feb	20th Feb	21st Feb
22nd Feb	23rd Feb	24th Feb	25th Feb	26th Feb	27th Feb	28th Feb
1st Mar	2nd Mar	3rd Mar	4th Mar	5th Mar	6th Mar	7th Mar
8th Mar	9th Mar	10th Mar	11th Mar	12th Mar	13th Mar	14th Mar
15th Mar	16th Mar	17th Mar	18th Mar	19th Mar	20th Mar	21st Mar

### SUMMER TERM 2027

Mon	Tues	Weds	Thur	Fri	Sat	Sun
12th Apr	13th Apr	14th Apr	15th Apr	16th Apr	17th Apr	18th Apr
19th Apr	20th Apr	21st Apr	22nd Apr	23rd Apr	24th Apr	25th Apr
26th Apr	27th Apr	28th Apr	29th Apr	30th Apr	1st May	2nd May
3rd May	4th May	5th May	6th May	7th May	8th May	9th May
10th May	11th May	12th May	13th May	14th May	15th May	16th May
17th May	18th May	19th May	20th May	21st May	22nd May	23rd May
24th May	25th May	26th May	27th May	28th May	29th May	30th May
31st May	1st Jun	2nd Jun	3rd Jun	4th Jun	5th Jun	6th Jun
7th Jun	8th Jun	9th Jun	10th Jun	11th Jun	12th Jun	13th Jun
14th Jun	15th Jun	16th Jun	17th Jun	18th Jun	19th Jun	20th Jun
21st Jun	22nd Jun	23rd Jun	24th Jun	25th Jun	26th Jun	27th Jun
28th Jun	29th Jun	30th Jun	1st Jul	2nd Jul	<b>GALA</b>	4th Jul

## Spring Term Dates

**4th January to 20th March 2027**

**Half-term & Show Week:** (no classes)

**15th to 20th February 2027**



## Summer Term Dates

**12th April to 28th June 2027**

**Gala Show Week:**

**29th June to 3rd July 2027**

**Half-term:** (no classes)

**31st May to 5th June 2027**

**Spring Bank Holiday:** (no classes)

**3rd May 2027**

When a student joins Sharpe Academy they remain enrolled until the end of **School Year 13**, or until **written notice is received** to cancel their enrolment. Students are not required to re-enrol each term or academic year; **their enrolment continues automatically.**

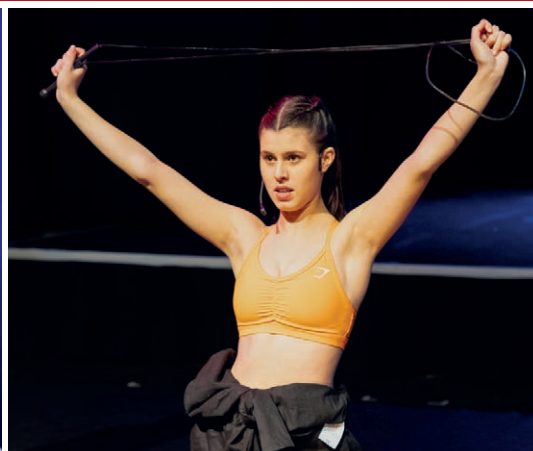

ENROLMENT OPTION 1	ENROLMENT OPTION 2	ENROLMENT OPTION 3
<b>Ongoing Enrolment Yearly Discount Plan</b>	<b>Ongoing Enrolment Yearly Discount Plan</b>	<b>Ongoing Enrolment Termly Plan</b>
<b>Up to 20% Discount*</b>	<b>Up to 20% Discount*</b>	<b>No Discount</b>
<b>12 Monthly Direct Debit Payments</b>	<b>1 Annual Payment</b>	<b>3 Termly Payments</b>
August 2026 to July 2027	September 2026	September 2026, January 2027, April 2027

**The Yearly Discount Plan (Options 1 & 2) applies to all classes including Ballet, Modern, Tap, Acrobatics and Jazz.** Students can add additional Dance/Acro classes at any point during the year (subject to availability) but classes cannot be removed during the year.

### CLASS DISCOUNTS\*

These class discounts apply to all classes and are available to all students choosing Enrolment Options 1 or 2. The discounts available to **new students** depend on their date of enrolment:

Enrolment Date	Option 1: Yearly Plan	Option 2: Yearly Plan	Option 3: Termly Plan
<b>September</b>	20% discount	20% discount	No discount
<b>1st October to 31st January</b>	10% discount	Not available	No discount
<b>1st February to Summer Term</b>	No discount	Not available	No discount

### SIBLING DISCOUNTS

A **25% Sibling Discount** applies to all classes (in addition to the yearly discount shown above, if applicable). The eldest child or the child taking the most classes pays full fees and siblings receive the 25% discount.

### MONTHLY DIRECT DEBITS

**Direct Debit payments (Option 1)** are collected on or shortly after the **FIRST** day of each month, from August through to July inclusive.

## CLASS FEES and ENROLMENT OPTIONS 2026-2027

MUSICAL THEATRE	Class length	Fees per term	
<b>Act 1</b> Nursery to School Year 1	45 Minutes	<b>£200</b>	
<b>Act 2 &amp; Act 3</b> School Years 2-6	2 Hours	<b>£350</b>	
<b>London Company</b> School Years 7-13	2.5 Hours	<b>£380</b>	
DANCE and ACROBATICS	Class length	Fees per term	
<b>Acrobatics</b> Junior (Act 2 / Act 3)	30 minutes	<b>£85</b> Subsidised, with Musical Theatre	<b>£170</b> Full price, without Musical Theatre
<b>Ballet</b> Junior			
<b>Modern</b> Grade 2 & Grade 3 (Act 2 / Act 3)			
<b>Tap</b> Junior (Act 2 / Act 3) & Senior (Company)			
<b>Acrobatics</b> Senior	45 minutes	<b>£95</b> Subsidised, with Musical Theatre	<b>£190</b> Full price, without Musical Theatre
<b>Ballet</b> Mini (Act 1) & Senior (Company)			
<b>Modern</b> Grade 4 to Grade 6			
<b>Tap</b> Mini (Act 1), Grade 4/5 & Intermediate			
<b>Jazz</b> Senior (Company)			
<b>Ballet</b> Grade 5 to Intermediate	60 minutes	<b>£120</b> Subsidised, with Musical Theatre	<b>£240</b> Full price, without Musical Theatre
<b>Modern</b> Intermediate to Advanced 1			

Fees are reviewed each academic year.

*Dance and Acrobatics classes are subsidised for students enrolled in a core Musical Theatre class (Act 1, Act 2, Act 3 or London Company)*

### DANCE BUNDLE DISCOUNTS

To encourage well-rounded dance training, students enrolled in the full dance class bundle receive one class free of charge.

**Act 2 & Act 3 Dance Bundle:** Ballet + Modern + Tap + Acrobatics

**London Company Dance Bundle:** Ballet + Modern + Tap + Acrobatics + Jazz



A **Show Fee of £50 per student** is charged for all Act 2, Act 3 and Company students for our **February Musical** and **July Gala**. This contributes towards additional show week costs. Principals will also be expected to sell a minimum of 10 tickets each.



**Sharpe HQ**  
Harrow Arts Centre  
171 Uxbridge Road  
Hatch End  
HA5 4EA